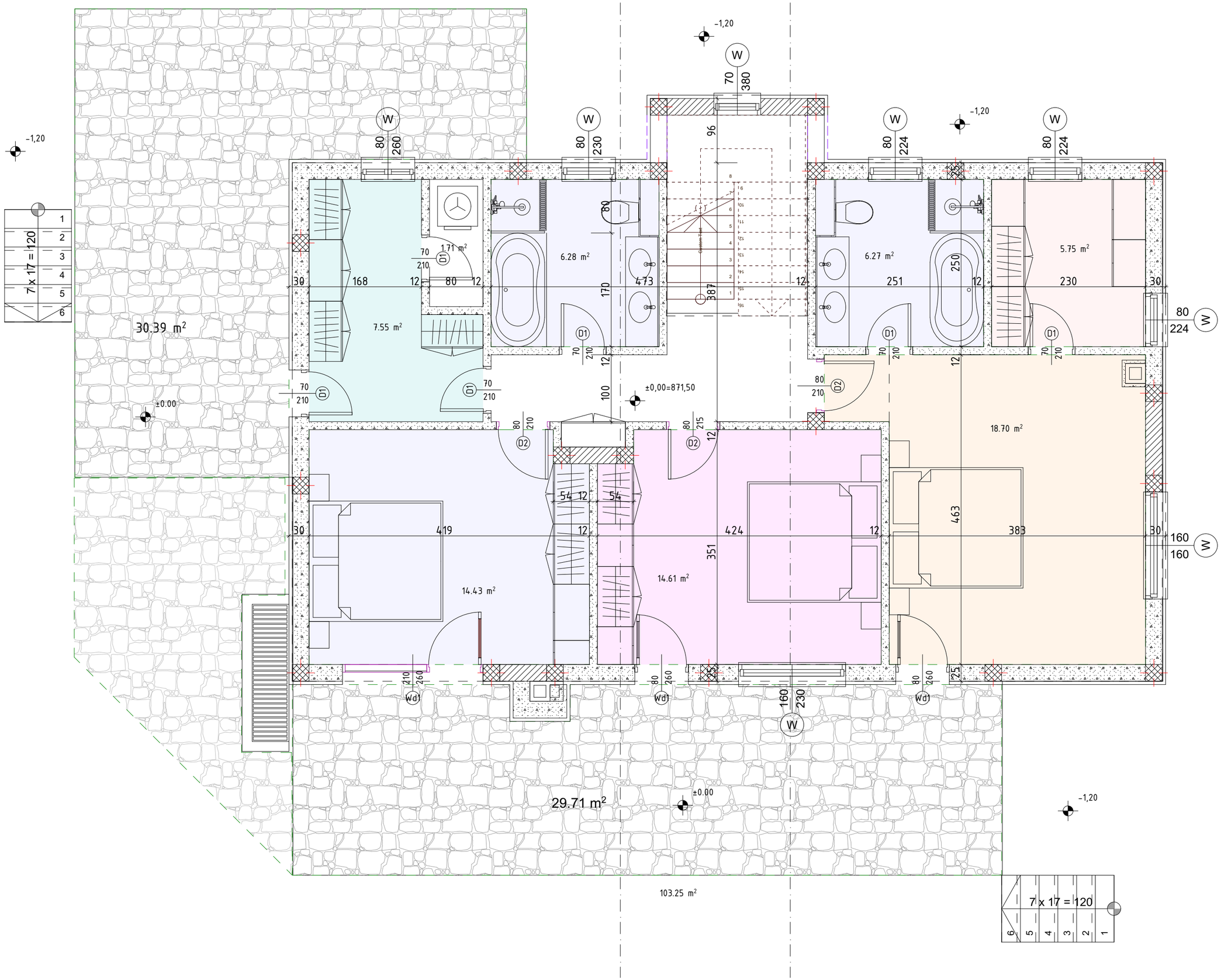

30.39 m²
29.71 m²
103.25 m²
7.55 m²
1.71 m²
6.28 m²
6.27 m²
5.75 m²
18.70 m²
14.43 m²
14.61 m²
±0,00=871,50
±0.00
-1,20
7 x 17 = 120